



IN CASE OF EMERGENCY  
**CALL "000"**

**ANM MAIN OFFICE  
MAYNES ORCHARD  
ROBINS C**  
172 Rosewood Rd  
Stanthorpe 4681  
GPS Coords: -22.1234 151.5432

SUPERVISOR: .....

MOBILE: .....

ANM MAIN OFFICE: 4181 4161

**EVACUATION  
ASSEMBLY  
AREA**

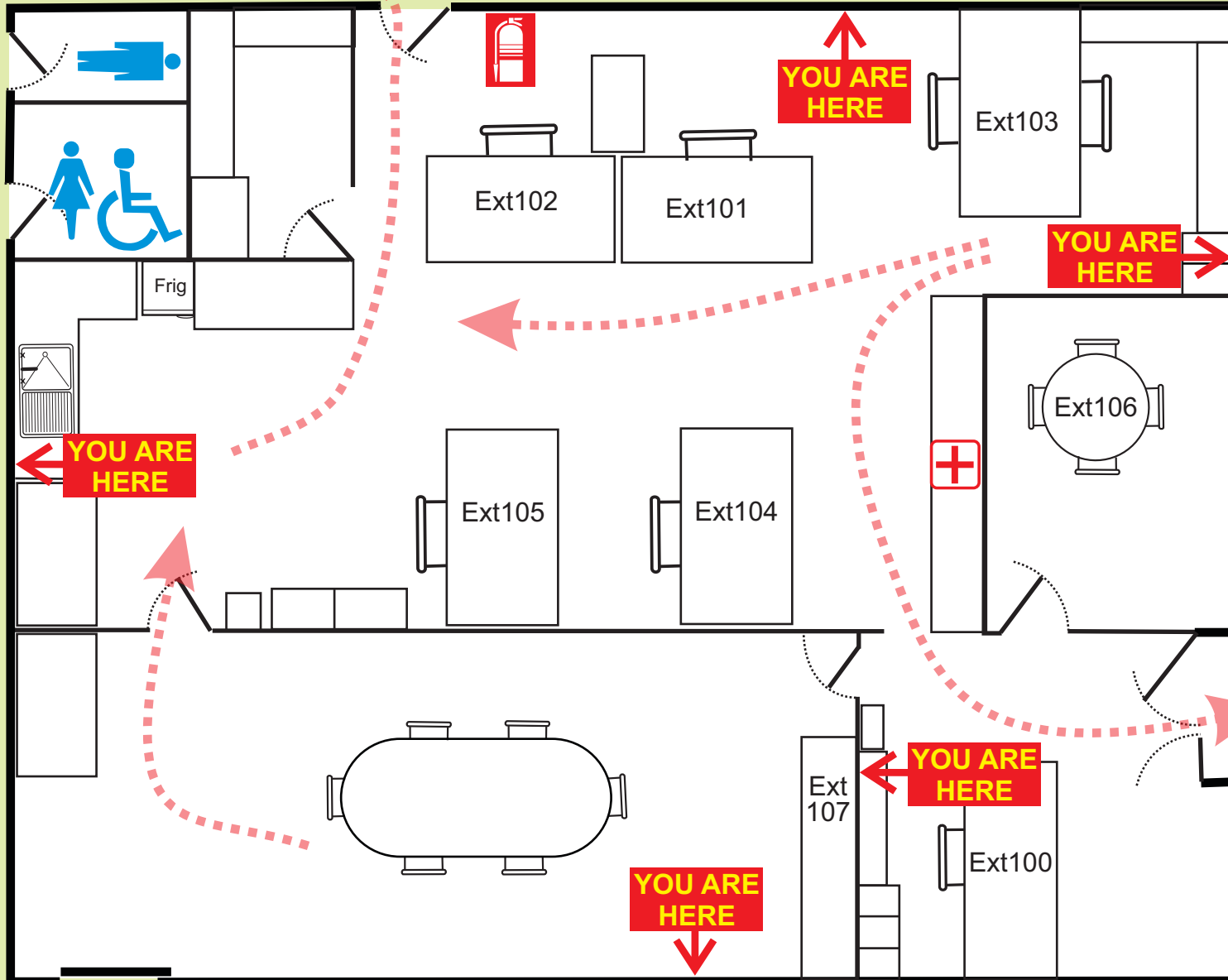

## **EVACUATION MAPS / EMERGENCY EXIT MAPS / WORK PLACE HEALTH AND SAFETY MAPS.**

“Evacuation Maps”, “Emergency Exit Maps” or “Work Place Health and Safety Maps” are now an important aspect in running any business.

Some property owners are buying software and are producing their own property maps.

However, a map from Mayne Maps avoids the need to buy software and spending considerable time and expense in learning to use this software.

To produce these maps, Alan uses many sources of data, usually at no cost.

Existing sketches, diagrams or maps as well as satellite or aerial images are a great start.

This can be updated by “on site” surveys using GPS or other measuring devices if needed.

This survey can be done by Alan or by the property owner to reduce costs.

Alan from Mayne Maps supplies the map in the form of an image that has been produced by Corel Draw.

Corel Draw is very powerful in its graphics capabilities producing maps that are very economical in time and powerful in detail and image quality.

Contact Mayne Maps and tell Alan about your property and your requirements. He will provide an indication of the cost and also send you samples of maps similar to your property that he has previously produced.

Contact Details: alan53au@yahoo.com.au  
(07) 4683 4161 / 0409 800 211  
PO Box 95, Glen Aplin, Queensland, Australia 4381